

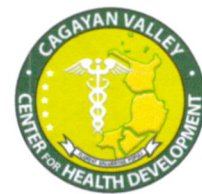

Republic of the Philippines  
Department of Health  
**Cagayan Valley Center for Health Development**



## REGIONAL VACCINATION OPERATION CENTER BULLETIN

As of January 07, 2022, 8:00 AM

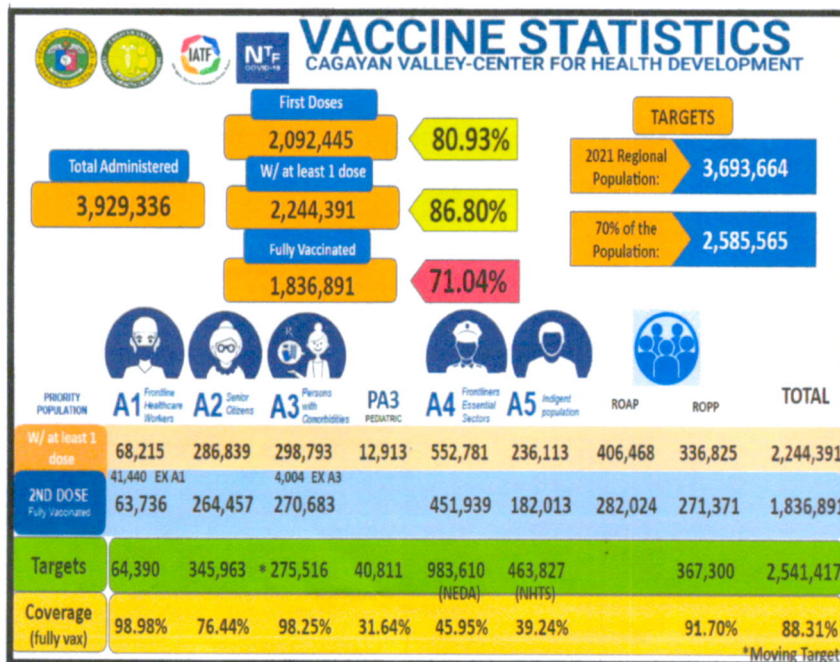

Based on 2021 Cagayan Valley projected population of **3,693,664**, a need to vaccinate at least 70% of the population to achieve the herd immunity with a target of **2,585,565** until the end of the year. As of January 7, 2022, 8:00 am, a total of **4,787,286** doses of COVID-19 vaccines have been allocated and distributed to all provinces and cities. Of which, **3,929,336** doses were administered either first or complete doses as reported by 383 vaccination sites. Out of these, **2,092,445** (80.93% of 2,585,565) eligible individuals received their first dose, **2,244,391** (86.80% of 2,585,565) with at least one dose, and **1,836,891** (70.42% of 2,585,565) individuals received their complete dose of COVID-19 Vaccines.

Following the National Priority framework, a total of **2,541,417** were master listed comprising of priority sub group A1-A5. There were 63,736 / 64,390 (**98.98%**) Workers in Frontline Health Services; with 41,440 Expanded A1 inclusive of Outbound OFW's and Family Members of Healthcare Workers; 264,457 / 345,963 (**76.44%**) Senior Citizens, 270,683 / 275,516 (**98.25%**) Individuals with Comorbidities, with 4,004 expanded A3, 12,913/40,811 (**31.64%**) Pediatric A3 and 451,939 / 983,610 (**45.95%**) Frontline Personnel in Essential Sectors and 182,013 / 463,827 (**39.24%**) Indigent Population. For the rest of adult population (ROAP), a total of **406,468** and rest of pediatric population (ROPP) **336,825** received their first dose.

The tables below show the *Coverage Per Category* (based on Regional Master listed targets) and *Consumption Rate* of all allocated vaccines per province. This indicates that all provinces have **remaining vaccines for inoculation** as to first and second dose based on the delivered vaccines combination of all brands.

### COVERAGE PER CATEGORY

1ST DOSE	A1 Target	A1 VAC	%	EX A1	A2 Target	A2 VAC	%	A3 Target	A3 VAC	%	EX A3	PA3 VAC	A4 Target	A4 VAC	%	A5 Target	A5 VAC	%	ROAP	ROPP	TOTAL	TOTAL VAC	%
BATANES	831	791	95.19%	277	2,315	2,107	91.02%	2,674	1,987	74.31%	0	222	5,256	5,256	100.00%	2,101	282	13.42%	1,769	1,080	11,744	13,771	117.26%
CAGAYAN	18,067	18,626	103.09%	7,507	112,860	51,417	45.56%	70,712	62,622	88.56%	1,363	4,173	133,795	133,795	100.00%	140,709	74,319	52.82%	145,640	520	471,874	499,982	105.96%
ISABELA	22,098	23,066	104.38%	18,599	134,158	67,083	50.00%	94,790	117,868	124.35%	1,739	5,114	222,568	222,568	100.00%	197,114	103,795	52.66%	186,849	717	560,359	747,398	133.38%
NUEVA VIZCAYA	8,191	8,331	101.71%	5,211	47,284	22,062	46.66%	37,853	28,684	75.78%	407	1,161	78,772	78,772	100.00%	60,591	26,296	43.40%	29,363	33	255,867	200,320	78.29%
QUIRINO	3,636	3,771	103.71%	977	18,296	7,912	43.24%	32,971	24,926	75.60%	193	623	25,980	25,980	100.00%	24,441	12,910	52.82%	8,676	4,713	99,500	90,681	91.14%
SANTIAGO	3,990	3,990	100.00%	3,238	12,460	9,887	79.35%	22,399	22,420	100.09%	139	303	37,391	37,391	100.00%	18,218	213	1.17%	10,691	2,393	88,555	90,665	102.38%
TUGUEGARAO	7,577	9,033	119.22%	1,565	17,780	13,026	73.26%	14,117	14,615	103.53%	114	1,317	45,072	45,072	100.00%	20,653	16,905	81.85%	15,817	0	90,158	117,464	130.29%
REGION II	64,390	67,608	105.00%	37,374	345,963	173,494	50.15%	275,516	273,122	99.13%	3,955	12,913	548,834	548,834	100.00%	463,827	234,720	50.61%	398,805	9,456	1,578,057	1,760,281	111.55%

### CONSUMPTION RATE

#### DISTRIBUTED 1ST DOSE

PROVINCE	TOTAL DISTRIBUTED	TOTAL ADMINISTERED	TOTAL CONSUMPTION	UNUTILIZED
BATANES	14,780	13,738	92.9%	124
CAGAYAN	525,086	595,367	113.4%	169,702
ISABELA	791,581	897,084	113.3%	178,846
NUEVA V	281,104	237,367	84.4%	36,837
QUIRINO	119,154	102,823	86.3%	23,164
SANTIAGO	192,600	102,670	53.3%	77,712
TUGUEGARAO	141,409	133,691	94.5%	900
BUFFER/CHD	219,090	9,705	4.4%	18,262
REGION II	2,284,804	2,092,445	91.58%	505,547

#### DISTRIBUTED 2ND DOSE (WITH J&J)

PROVINCE	TOTAL DISTRIBUTED	TOTAL ADMINISTERED	TOTAL CONSUMPTION	UNUTILIZED
BATANES	15,836	14,381	90.81%	293
CAGAYAN	582,778	521,110	89.42%	256,760
ISABELA	880,465	784,594	89.11%	331,082
NUEVA V	359,921	196,595	54.62%	112,064
QUIRINO	142,188	103,695	72.93%	43,494
SANTIAGO	180,077	92,960	51.62%	83,840
TUGUEGARAO	140,877	111,825	79.38%	22,692
BUFFER/CHD	200,340	11,731	5.86%	70,082
REGION II	2,502,482	1,836,891	73.40%	920,307

Prepared By: **Jellico Bryan Cabatotan, RN, MSN**  
Data Management Team Lead

Reviewed By: **Joyce Maquera, RN, MPH**  
RVOC Operations Head

Approved By: **Rio L. Magpantay, MD, PHSAE, CESO III**  
Director IV